US
UNIVERSITY OF SUSSEX

Sussex Research

The evolution of acoustic size exaggeration in terrestrial mammals

Benjamin D Charlton, David Reby

Publication date
01-10-2016

Licence
This work is made available under the CC BY 4.0 licence and should only be used in accordance with that licence. For more information on the specific terms, consult the repository record for this item.

Document Version
Published version

Citation for this work (American Psychological Association 7th edition)
Charlton, B. D., & Reby, D. (2016). *The evolution of acoustic size exaggeration in terrestrial mammals* (Version 2). University of Sussex. https://hdl.handle.net/10779/uos.23432174.v2

Published in
Nature Communications

Link to external publisher version
https://doi.org/10.1038/ncomms12739

Copyright and reuse:
This work was downloaded from Sussex Research Open (SRO). This document is made available in line with publisher policy and may differ from the published version. Please cite the published version where possible. Copyright and all moral rights to the version of the paper presented here belong to the individual author(s) and/or other copyright owners unless otherwise stated. For more information on this work, SRO or to report an issue, you can contact the repository administrators at sro@sussex.ac.uk. Discover more of the University's research at https://sussex.figshare.com/

A

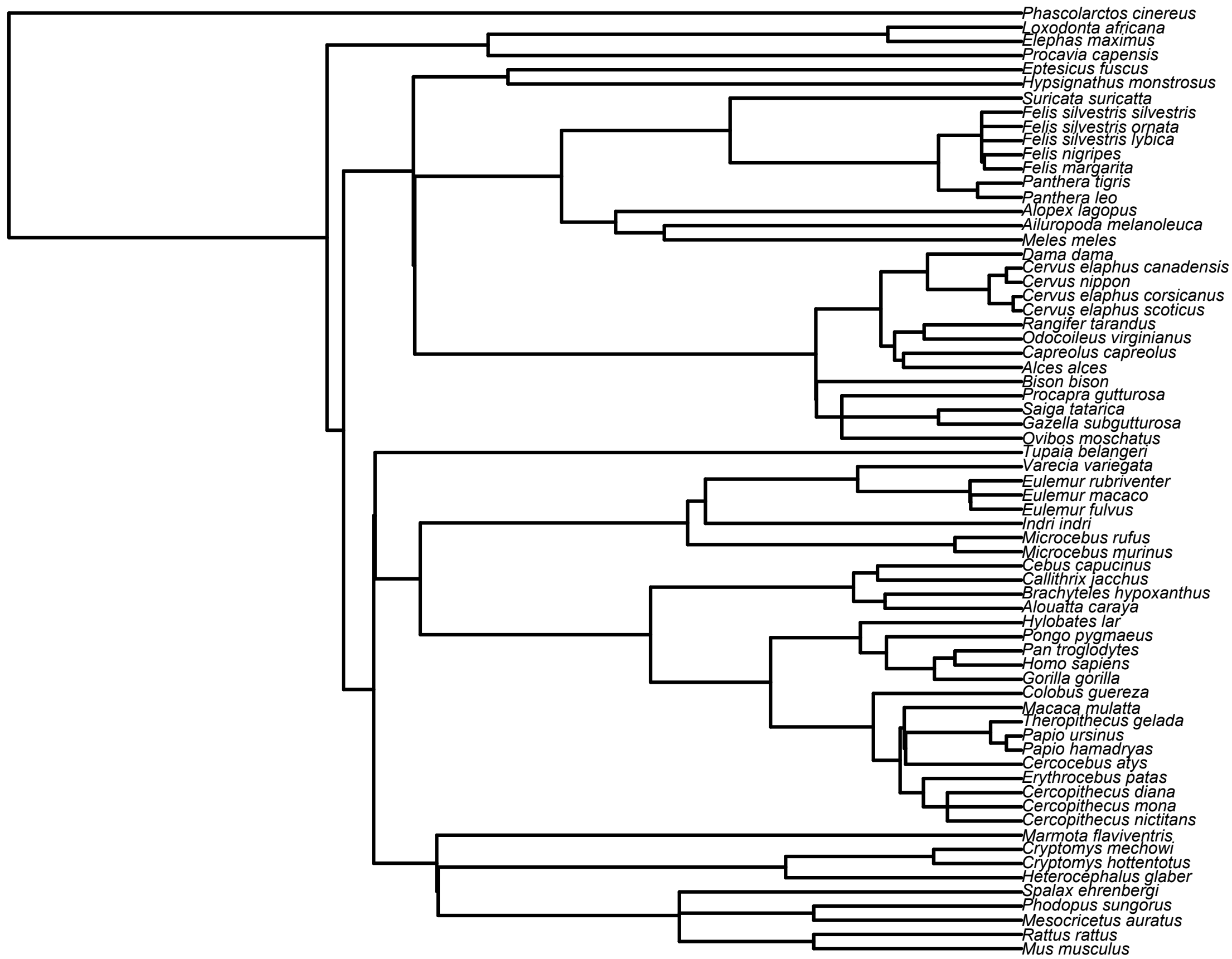
Phascolarctos cinereus
Loxodonta africana
Elephas maximus
Procavia capensis
Eptesicus fuscus
Hypsignathus monstrosus
Suricata suricatta
Felis silvestris silvestris
Felis silvestris ornata
Felis silvestris lybica
Felis nigripes
Felis margarita
Panthera tigris
Panthera leo
Alopex lagopus
Ailuropoda melanoleuca
Meles meles
Dama dama
Cervus elaphus canadensis
Cervus nippon
Cervus elaphus corsicanus
Cervus elaphus scoticus
Rangifer tarandus
Odocoileus virginianus
Capreolus capreolus
Alces alces
Bison bison
Procapra gutturosa
Saiga tatarica
Gazella subgutturosa
Ovibos moschatus
Tupaia belangeri
Varecia variegata
Eulemur rubriventer
Eulemur macaco
Eulemur fulvus
Indri indri
Microcebus rufus
Microcebus murinus
Cebus capucinus
Callithrix jacchus
Brachyteles hypoxanthus
Alouatta caraya
Hylobates lar
Pongo pygmaeus
Pan troglodytes
Homo sapiens
Gorilla gorilla
Colobus guereza
Macaca mulatta
Theropithecus gelada
Papio ursinus
Papio hamadryas
Cercocebus atys
Erythrocebus patas
Cercopithecus diana
Cercopithecus mona
Cercopithecus nictitans
Marmota flaviventris
Cryptomys mechowi
Cryptomys hottentotus
Heterocephalus glaber
Spalax ehrenbergi
Phodopus sungorus
Mesocricetus auratus
Rattus rattus
Mus musculus

B

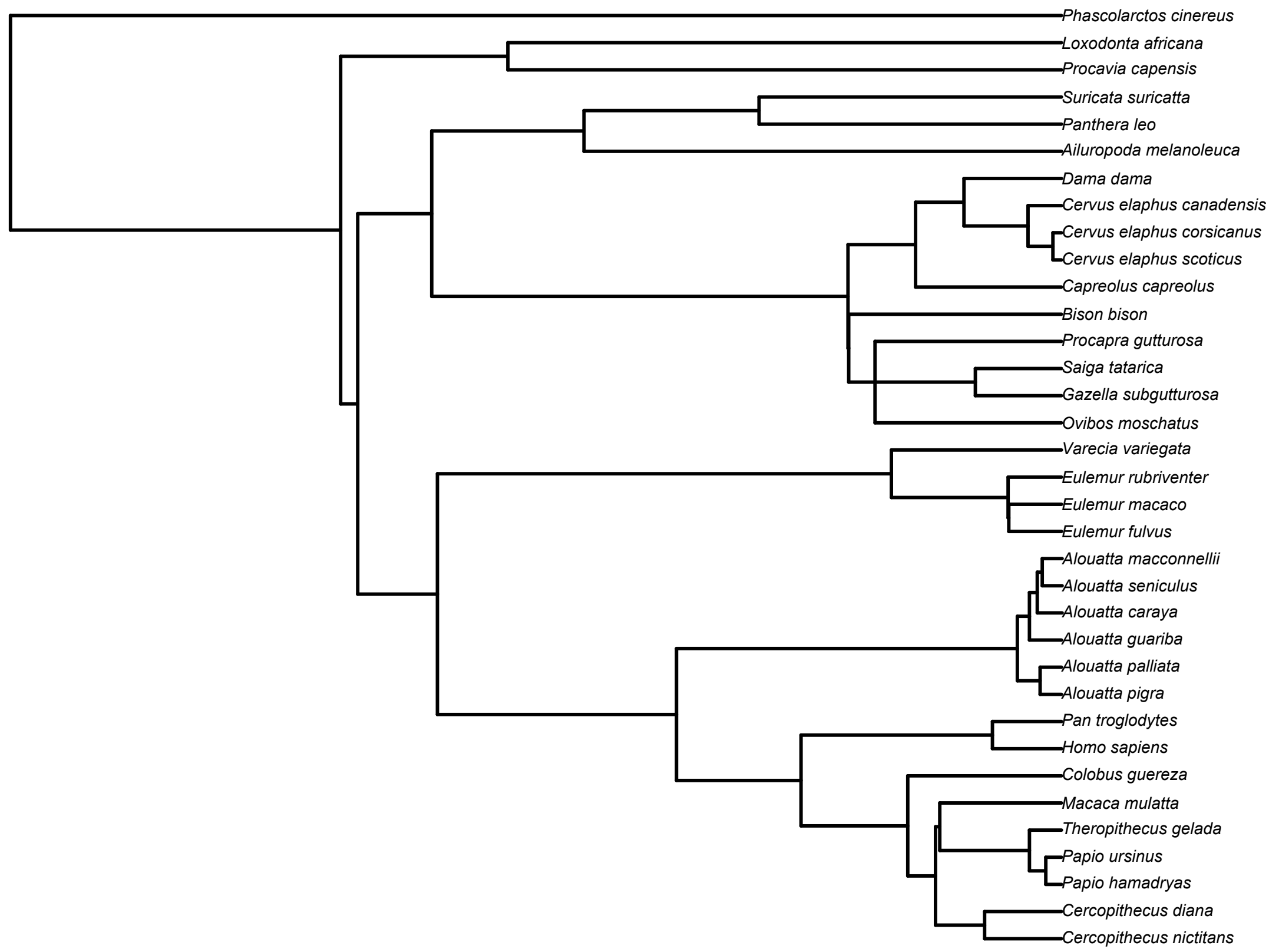
Phascolarctos cinereus
Loxodonta africana
Procavia capensis
Suricata suricatta
Panthera leo
Ailuropoda melanoleuca
Dama dama
Cervus elaphus canadensis
Cervus elaphus corsicanus
Cervus elaphus scoticus
Capreolus capreolus
Bison bison
Procapra gutturosa
Saiga tatarica
Gazella subgutturosa
Ovibos moschatus
Varecia variegata
Eulemur rubriventer
Eulemur macaco
Eulemur fulvus
Alouatta macconnellii
Alouatta seniculus
Alouatta caraya
Alouatta guariba
Alouatta palliata
Alouatta pigra
Pan troglodytes
Homo sapiens
Colobus guereza
Macaca mulatta
Theropithecus gelada
Papio ursinus
Papio hamadryas
Cercopithecus diana
Cercopithecus nictitans