LGR5 regulates pro-survival MEK/ERK and proliferative Wnt/ß-catenin signalling in neuroblastoma

Gabriella Cunha Vieira, S Chockalingam, Zsombor Melegh, Alexander Greenhough, Sally Malik, Marianna Szemes, Ji Hyun Park, Abderrahmane Kaidi, Li Zhou, Daniel Catchpoole, Rhys Morgan, David O Bates, Peter David Gabb, Karim Malik

Publication date
24-11-2015

Document Version
Published version

Published in
Oncotarget

Link to external publisher version
https://doi.org/10.18632/oncotarget.5548

Correction

Correction: LGR5 regulates pro-survival MEK/ERK and proliferative Wnt/β-catenin signalling in neuroblastoma

Gabriella Cunha Vieira, S. Chockalingam, Zsombor Melegh, Alexander Greenhough, Sally Malik, Marianna Szemes, Ji Hyun Park, Abderrahmane Kaidi, Li Zhou, Daniel Catchpoole, Rhys Morgan, David O. Bates, Peter J. Gabb, Karim Malik

Present: The originally supplied Figure 5 contains duplicate total-ERK panels.

Correct: The proper Figure 5 appears below. The authors sincerely apologize for this error.

Original article: Oncotarget. 2015; 6:40053-67. doi: 10.18632/oncotarget.5548

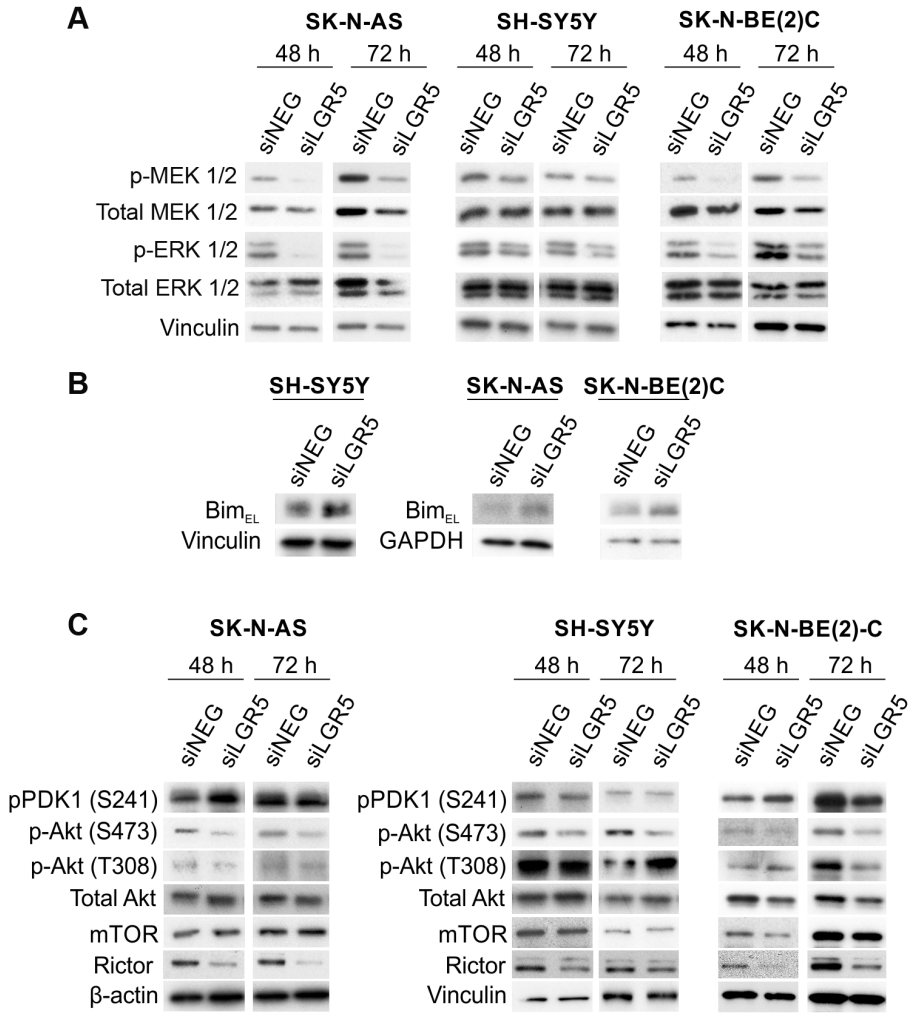

Figure 5: LGR5 regulates MEK/ERK and Akt signalling. Immunoblotting demonstrating **A.** decreases in p-ERK1/2 (T202/Y204) and p-MEK1/2 (S217/221), **B.** Elevated Bim-EL and **C.** altered Akt phosphorylation and Rictor levels accompanying LGR5 knockdown.