US
UNIVERSITY OF SUSSEX

Sussex Research

Accuracy of pancreatic stone protein for the diagnosis of infection in hospitalized adults: a systematic review and individual patient level meta-analysis

Josef Prazak, Irina Irincheeva, Martin Llewelyn, Daiana Stolz, Luis Garcia de Guadiana-Romualdo,, Rolf Graf, Theresia Reding, Holger J Klein, Philippe Egimann, Yok-Ai Que

Publication date
28-05-2021

Licence
This work is made available under the CC BY 4.0 licence and should only be used in accordance with that licence. For more information on the specific terms, consult the repository record for this item.

Document Version
Published version

Citation for this work (American Psychological Association 7th edition)
Prazak, J., Irincheeva, I., Llewelyn, M., Stolz, D., Garcia de Guadiana-Romualdo,, L., Graf, R., Reding, T., Klein, H. J., Egimann, P., & Que, Y.-A. (2021). *Accuracy of pancreatic stone protein for the diagnosis of infection in hospitalized adults: a systematic review and individual patient level meta-analysis* (Version 2). University of Sussex. https://hdl.handle.net/10779/uos.23481938.v2

Published in
Critical Care

Link to external publisher version
https://doi.org/10.1186/s13054-021-03609-2

Copyright and reuse:
This work was downloaded from Sussex Research Open (SRO). This document is made available in line with publisher policy and may differ from the published version. Please cite the published version where possible. Copyright and all moral rights to the version of the paper presented here belong to the individual author(s) and/or other copyright owners unless otherwise stated. For more information on this work, SRO or to report an issue, you can contact the repository administrators at sro@sussex.ac.uk. Discover more of the University's research at https://sussex.figshare.com/

Figure 1: Study Selection.

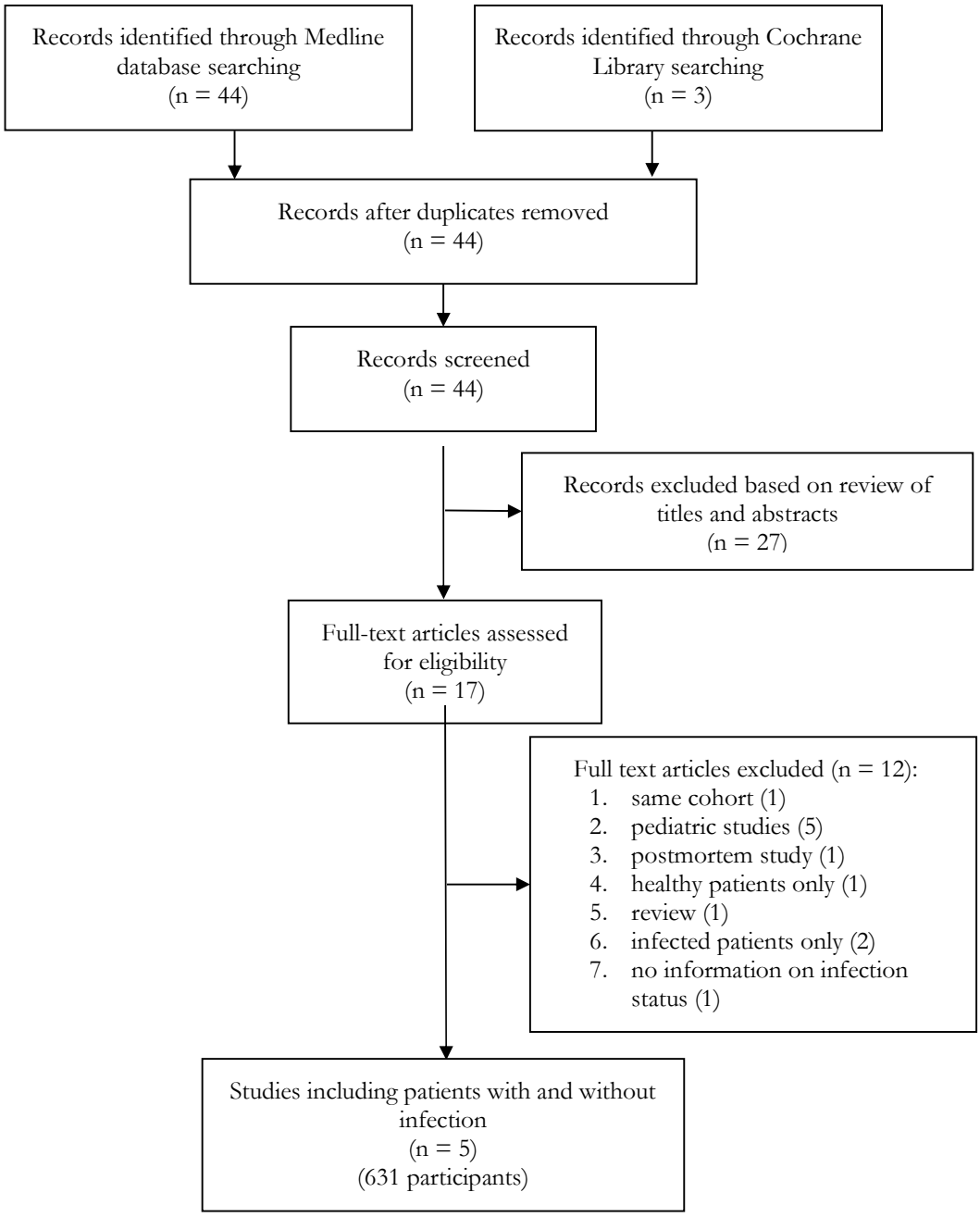
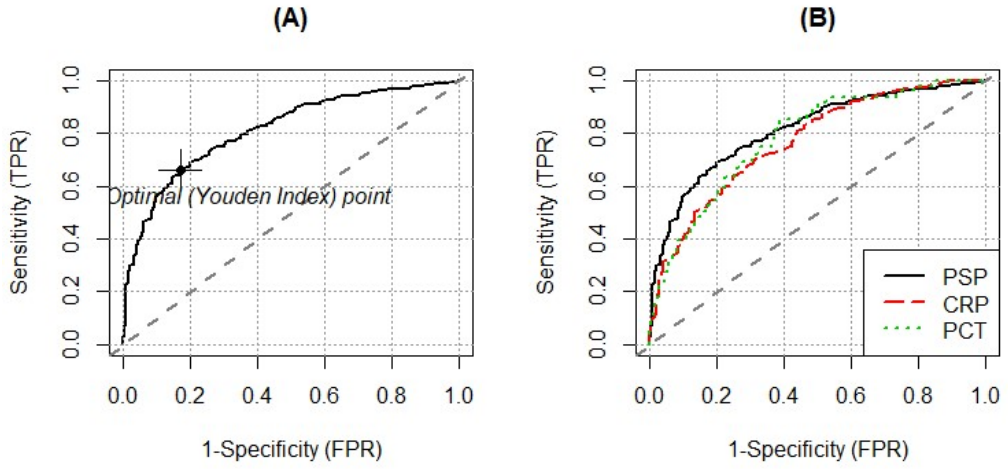
Figure 2: **ROC curve analysis of PSP** (A) **compared to the ones of CRP (red) and PCT (green)** (B) **for the detection of infection in adult hospitalized patients**.
The cut-off values of the biomarkers were determined by the Youden's index as **(A)** PSP 44.18 ng/ml with the corresponding ROC AUC = 0.81 and AUC 95% CI (0.78, 0.85); **(B)** CRP 99.05 mg/l with AUC 0.77 (0.73, 0.80) and PCT 0.20 ng/ml with AUC 0.78 (0.74, 0.82).